

... The ...
LITTLE ROCK AND MEMPHIS
 RAILROAD.

SHORT LINE

EAST and SOUTHEAST.

Through Sleepers Little Rock to Louisville, Ky.
 Elegant Buffet Sleepers on All Trains.

SAFE, SURE, and PROMPT.

NO "BUS" TRANSFER.

Passengers from lines of the L. R. & Ft. S., and St. L., I. M. & So.
 Railways, should buy local tickets to Little Rock,
 and rebuy tickets over this

POPULAR LINE.

For Schedules, Rates, and Further Information, Address,

RUDOLPH FINK,
 General Manager.

H. W. MORRISON,
 General Passenger Agent.

LITTLE ROCK, ARKANSAS.

ARKANSAS
 STATE GAZETTEER
 AND
 BUSINESS DIRECTORY.

1892-3.

VOLUME III.

PRICE, FIVE DOLLARS.

PUBLISHED BY
R. L. POLK & CO.,
 DETROIT. CHICAGO. ST. LOUIS.

For Full List of Publications, see Page 2.

Entered according to Act of Congress in the year 1892, by R. L. Polk & Co., in the Office of the
 Librarian of Congress, at Washington, D. C.

UNIVERSITY OF ARKANSAS
 LIBRARY

112071

D-B-28

GENTLEMEN desiring well-fitting garments would do well to **Call on Engstrom & Fraser,** DRAPERS and TAILORS, 121 West Markham Street, Little Rock, - Ark.

166

EUR

ARKANSAS STATE GAZETTEER

EUR

leave in a few months thoroughly cured. So popular is the water becoming, that immense quantities are shipped weekly to St. Louis and other cities, where it is retailed in the drug stores by the glass or bottle. In the vicinity of the city are numerous beautiful natural caves, in many of which is deposited as fine onyx stone as the world produces, for the working of which a large manufactory is being erected. Eureka Springs is the southern terminus of the Eureka Springs Ry, 285 miles northwest of Little Rock and 18 southeast of Seligman, Mo., where the E. S. Ry joins the St. L. & S. F. Ry. It dates its settlement from 1879, and is supplied with Baptist, Catholic, Christian, Methodist and Presbyterian churches, an excellent system of public schools, a large number of good hotels and boarding houses, a bank, 8 newspapers, the *Times-Echo* (daily and weekly), the *Democrat* (daily and weekly) and the *Republican* (weekly). There is a fine auditorium, with a seating capacity of 4,000, for an inter-State summer normal, a well appointed opera house and a street railway. A company has been formed for the building of the largest sanitarium in the United States here. The company has secured 1,800 acres of land and have already expended over \$100,000 in beautifying the grounds, including an artificial lake, electric car line, driveways, etc. Population, 5,000. Exp., Adams. Tel., W. U. J. W. True, postmaster.

Abbey Moses A, mnfr Onyx jewelry.

Adams A B, Editor and Publ'r Daily Democrat. (See p 169.)

Aday Boze, shoemaker.

Alexander Joseph S, transfer line.

Allen Wm, grocer.

American Bath House, Mrs F H Ward propr.

Amos Squire W C, mnfr onyx charms.

Angus D G, propr Arkansas Stage Co.

Arkansas Stage Co, D G Angus propr.

Baker Thomas, blacksmith.

Baldridge W George, news.

Barker Albert W, photographer.

Basin Spring Bath House, James C Fraker Propr, opp Southern Hotel.

Beatty W E, Propr Southern Hotel. (See opp.)

Bell Daniel J, painter.

Bell M T & Co (Memphis T and Daniel J Bell), confectionery.

Bethel A C, blacksmith.

Betten John C, publ'r The Rainbow.

Bishop T W, confectioner.

Blocksom Boyd H, barber and ticket bkr.

Blocksom B H & Co (Boyd H and Walter R Blocksom), shoes.

Boal A G, shoemaker.

Bolton John B, physician.

Booker John F, flour and feed.

Booth Edward L, shoemaker.

Boyd Matt E, boarding house.

Branham Edward, plasterer.

Bridgeford John, livery.

Brodie Wilson C, grocer.

Brown Wm, tinsmith.

Brown Wm Mc, justice of peace.

Brown W H D, mayor.

Bunch Bradley, county judge.

Cadwell Samuel E, grocer.

Callahan Dennis, photographer.

Campbell Thomas J, barber.

Carter Francis A, dentist.

Carter Wm A, flour and feed.

Cary Mrs Mary A, hardware.

Cates Samuel R, physician.

Charles N C, county clerk.

Chiles John H, lawyer.

Christian George C, lawyer.

Churchill Douglas, upholsterer.

Citizens' Bank (Capital, \$26,500), Wm

M Duncan Pres, Frank N Claflin Cash.

Claflin Frank N, Cashier Citizens' Bank.

Clark Thomas E, general store.

Clarke O M, city clerk.

Clayton Powell, Pres and General Manager Eureka Springs Ry Co, and Pres Eureka Improvement Co.

Cline Carl J, tailor.

Cochrane Frank H, mngr Mansion House.

Combs Andrew B, wood turner.

Congdon George S, real estate.

Conner & Brown (Alfred W Conner, Wm B Brown), saloon.

Copperrnoll Wm G, Propr Western Hotel. (See p 169.)

Corr Mary E, boarding house.

Cosper Rev G H (Methodist).

Crawford Virginia A, restaurant.

Crescent Hotel, Eureka Improvement

Co Proprs, Charles A Moll Mngr.

Crow Henry, mason.

Crump & Watkins (George J Crump, Harrison, Ark, Osborn W Watkins), lawyers.

Cunningham James H, boarding house.

Cunningham Mrs J C, dry goods.

Dadmun Lewis E, lawyer.

Daily Democrat (with Weekly Edition), A B Adams Editor and Publ'r. (See p 169.)

Davey Henry, shoemaker.

Davis Archimedes, Lawyer; Practices in Circuit and Supreme Courts of Arkansas.

SAW MILLS, } C. E. ROSENBAUM, 211 West Markham St.,
ENGINES and BOILERS. } LITTLE ROCK, ARK.

EUR

AND BUSINESS DIRECTORY.

EUR

167

Davis Charles E, physician.

Davis Elisha C, general store.

Davis John, furnished rooms.

Dean Mark, wagon yard.

De Goche Charles, watchmaker.

Denton C S, county treas.

Dickens John H, saddlery and blacksmith.

Dodson Joseph B, general store.

Drain Robert, tailor.

Dry George W, shoemaker.

Dryer George, fancy goods.

Du Bois R H, lawyer and police judge.

Duncan Wm M, Pres Citizens' Bank.

Edmondson B C, sheriff.

Ellis C J F, physician.

Eureka Cornet Band, G A Guffey director.

Eureka Improvement Co, Powell

Clayton Pres, Logan H Roots Treas, Little

Rock, George West Sec, Proprs Crescent

Hotel.

SOUTHERN HOTEL,

EUREKA SPRINGS, ARKANSAS.

W. E. BEATTY,

Proprietor.

The Southern is First-Class, has a beautiful Location within 75 feet of the Famous Basin Spring Toilet Rooms in the House. Rates, \$2 per day, \$7 to \$10 per week; special rates to families. All correspondence in regard to the water and general information of the Springs, will be promptly answered. Pamphlets sent on application. Headquarters for Commercial Men. Good Sample Rooms

JOE F. IVEY,

Real Estate and Fire Insurance Agent,

NOTARY PUBLIC, CONVEYANCER AND PAYER OF TAXES.

EUREKA SPRINGS, ARK.

W. I. SANFORD,

Contractor and Builder,

EUREKA SPRINGS, ARK.

FURNISHED ROOMS FOR RENT.

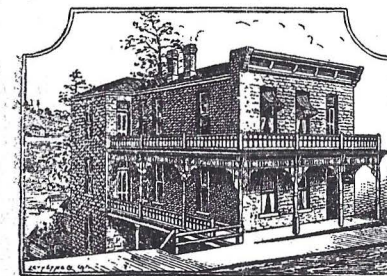

Location, Opposite Harding Spring.

THE IRON MOUNTAIN ROUTE

makes SURE Connections at its Terminal Points.

Telegraphy and Railroad at **LEDDIN BUSINESS COLLEGE**, 238 Main Street, Memphis, Tenn.

**E. J. OWENS, Draper and Tailor, } Will in the future as in the
LITTLE ROCK, ARK. } past sustain his reputation
for FIRST-CLASS Tailoring.**

168 EUR ARKANSAS STATE GAZETTEER EUR

Eureka Iron, Steel and Tin Works, T J Gordon mngr.
Eureka Onyx Co, interior finish.
Eureka Opera House, R H James mngr.
Eureka Springs Concentrating Co, Ben J Rosewater mngr, mnfrs toilet soap.
Eureka Springs Electric Light and Street Ry Co, John D Jordan pres, R H James sec.
Eureka Springs Gas Light Co, J J Ward supt.
Eureka Springs Ry Co, Powell Clayton Pres and Mngr, George West Auditor and Frgt Agt, Frank M Richardson Pass Agt and Cashier.
Eureka Springs Republican, G E Miller publ.
Eureka Springs Sanatorium, Dr C E Davis in charge.
Eureka Undertaking Co (L W Weaver, B H Blocksom, John B Rogers).
Everman Jacob, livery.
Faber A W, boarding house.
Ferguson George W, mnfr onyx jewelry.
Ferguson Sylvester, mnfr onyx jewelry.
Fetty Rufus H, insurance.
Field S Linfield, grocer.
Fleet Mrs Julia B, music teacher.
Floyd Russell G, physician.
Folck Mrs George S, dressmaker.
Foster Charles T, painter.
Foster Mrs Ida, Propr Standard Laundry.
Fraker James C, Propr Basin Spring Bath House.
Freeman Charles E, painter.
Freeman Ernest O, grocer.
Freeman Zadock P, real estate.
Fuller Mrs Mary A, dressmaker.
Gadd John H, grocer.
Gamblin Reuben M, barber.
Gear Milton F, agt Adams Express Co.
Gibbs A Judson, physician.
Gibson Gideon C, notions.
Gibson Napoleon, druggist.
Gilmore Wm, boarding house.
Gordon T J, mngr Eureka Iron Steel and Tin Works.
Grabach Philip, mason and brick mnfr.
Gregory Josiah M, propr Lansing House.
Guffey G A, director Eureka Cornet Band.
Hager H D, shoemaker.
Hamblin W E & Co (W E Hamblin, George Bergdorf), grocers.
Hamilton J H, sec Willett Bi-Chloride of Gold Cure.
Hamilton & Brown (R S Hamilton, E R Brown), grocers.
Hamman Frederick, dentist.
Hardesty Wm R, physician.
Harris Alexander R, constable.
Harris & Powell (A J Harris, G J Powell), grocers.
Hastings Francis F, grocer.
Hawley & Co (F S, C E and T L Hawley), books.
Hays S E, grocer.
Hemphill Wm L, grocer.
Hewitt Russell, dairy.
Hibbs & Peterson (Samuel F Hibbs, George P Peterson), grocers.
Hill James W, transfer line.
Himes Daniel H, cancer specialist.
Hockaday Robert L, grocer.
Holleman Samuel, grocer.
Hudgens Wm R, blacksmith.
Hudson & Henson (Wm P Hudson, James W Henson), grocers.
Huffer John W, barber.
Hurlburt Mrs Cordelia W, dressmaker.
Ivey Joe F, Real Estate, Loans and Insurance. (See p 167.)
Jackson Wm, lunch.
James Rev R S (Episcopal).
Johnson Wm H, barber.
Johnston Wm W, physician.
Jones J M, county surveyor.
Jones Wm H, barber.
Jordan John D, physician.
Kako Mngf Co (capital, \$10,000), Wm M Duncan pres, G W Malcolm sec, washing compound.
Laforce James E, plasterer.
Landaker Mrs Mary, boarding house.
Lansing House, J M Gregory propr.
Lemaster John J, notions.
Lent Frank J, painter.
Linzy Wm H, saddlery.
McCollister Spencer, The Photographer; Views of Eureka Springs and Fine Portrait Work a Specialty.
McCord Newton, 2d-hand goods.
McCormick & Brown (Wm McCormick, Wm H D Brown), flour mill.
McQuown Henry C, grocer.
Mansion House, F H Cochrane mngr.
Maples A P, county assessor.
Maples J S, circuit clerk.
Martin George W (mngr), produce.
Martyn Mrs Fannie, mngr W U Tel Co.
Matthews Aaron N, saloon.
Mattocks Joseph B, wagonmaker.
Meador R L, general store.
Meily Mrs Leah, dressmaker.
Metcalf Mrs Eva, stenographer.
Miller Benjamin, shoemaker.
Miller Calvin N, lawyer.
Miller Giles E, publ Republican.
Mitchell Thomas L, confectioner.
Moll Charles A, mngr Crescent Hotel.

Take THE COTTON BELT ROUTE for ST. LOUIS, MEMPHIS and Converging Points.

ELECTRICAL SUPPLIES, The ARKANSAS ELECTRIC SUPPLY and NOVELTY CO., ALLIS BUILDING, LITTLE ROCK, ARK.

EUR AND BUSINESS DIRECTORY. EUR 169

Monagan J A, plumber.
Montgomery Robert D, boarding house.
Moore Albert C, second-hand goods.
Moore Walter E, propr Times-Echo.
Mullen George T, livery.
Neeley Henry C, grocer.
Newton Warren E, physician.
Nuttall Henry C, baths.
Oates Dougald A, contractor.
Oldham Samuel L, boarding house.
Osborn Horace H, baker.
Overstreet A V, carpenter.
Owens Edward V, hardware and transfer.
Palmer Miss Mary, music teacher.
Pendergrass Mrs Annie, dressmaker.
Pendergrass Charles W, meat market.
Pendergrass Harvey T, druggist.
Pendergrass & Evans (Jesse W Pendergrass, Samuel T Evans), meat market.
Pendergrass & White (John B Pendergrass, Chappell G White), lawyers.
Penn Elton C, Mngr Penn Book Store.
Penn Wm E (Baptist Evangelist), Books, Stationery, News, Etc. (See below.)
Penwell Gideon T, broom mnfr.
Perry Joseph E, tinsmith.
Peterson Charles G, shoemaker.

HARVEST BELLS.

SONG BOOK in round and shape notes, and words only, is said to be the BEST of all, and, because the songs are all good, the cheapest of all. Pastors and Superintendents say: "The attendance has largely increased since we have been using HARVEST BELLS." Dealers and Teachers say: "The most popular song book we have ever handled." One thousand sold in one day. Send for Circulars, giving Prices, Terms, etc.,

PENN BOOK STORE.

Fine Selection of Books, Fine Stationery, Notions, and everything in that line.

The Book Store of EUREKA SPRINGS, ARK.

W. E. PENN.

WESTERN HOTEL

W. G. COPPERNOLL, Propr.

Junction Main and Spring Sts.,

EUREKA SPRINGS, ARK.

DAILY DEMOCRAT

WITH WEEKLY EDITION.

A. B. ADAMS, Editor and Publisher.

EUREKA SPRINGS, ARKANSAS.

Henry Weideman, Manufacturer of Hexagon Tiling. Makes a specialty of Concrete Floors, Concrete Walks, Steps and Carriage Blocks. Established 1878. Cor. 14th and Izard Sts., Little Rock, Ark.

Pickard Frank A, hardware and furniture.
 Popperwell Bros (Edward N and James R), bakers.
 Purcell Wm F, wagonmaker.
 Rainbow The, J C Betten publ.
 Rausch Fred, meat market.
 Rawlins James S, carpenter.
 Ray Andrew J, general store.
 Ray Edwin R, lawyer.
 Read Mrs Bettie, boarding house.
 Reading T E, boarding house.
 Reese Wm A, physician.
 Regan Milton R, physician.
 Rice Thomas J, shoemaker.
 Rice & Doss (Keness F Rice, James P Doss), meat market.
 Richardson Frank M, genl pass agent Eureka Springs Ry Co.
 Richardson James K, physician.
 Riley & Holder (Wilson Riley, Melissa A Holder), general store.
 Roberts Leonidas G, dentist.
Rowe Henry E, Salesman W S Wadsworth.
 Rowe & Co (Mrs S H Rowe, Mrs T W Bishop), milliners.
 Russell Miss Jean, dressmaker.
Sanford Washington I, Contractor and Builder. (See p 167.)
 Sartain Wm K, blacksmith.
 Sawyer John, livery.
 Sax Jacob B, clothing.
 Seidel H I & Co (Hugo I and Herman Seidel), live stock.
 Shadburne T P & Co (T P Shadburne, Frank Belchamber), druggists.
 Shepherd Henry T, jeweler.
 Slaughter Rev M (Baptist).
 Smelsar George W, boarding house.
 Smith C Wm, grocer.
 Smith Rev H D (Christian).
 Smith James T, cigar mnfr.
 Smith R L, general store.
 Smith Wm J, laundry.
 Snoddy John W, blacksmith.
Southern Hotel, W E Beatty Propr. (See p 167.)
 Spear T F, coroner.
 Steinhilber John G, second-hand goods.
 Stevenson Rev R S (Presbyterian).
 Stidham David W, tailor.
 Stillion John, mason.
 Stith Samuel F, shoemaker.
 Stroud P H, boarding house.
 Thornton Obadiah D, general store.
 Thornton Robert M, general store.
 Tibbs John S, mineral water.
 Tibbs Nathan J, photographer.
 Times-Echo, W E Moore propr.
 Traitteur Mrs M E, dressmaker.

Turley Ed, chief of police.
 Turner Shadrach, dry goods.
 Vincent J S, boarding house.
 Wadsworth Wilson S, furniture.
 Walden Rev J M (Methodist).
 Walker James G, grocer.
 Walker Thomas J, mnfr onyx jewelry.
 Ward Mrs F H, propr American Bath House.
 Ward J J, supt Gas Light Co.
 Ward Wm W, second-hand goods.
 Wassmer Fred, meat market.
 Waterman Amos S, physician.
 Waters-Pierce Oil Co, G W Martin agent.
 Wear & Melone (W G Wear, James O Melone), grocers.
 Weaver Larkin W, druggist.
 Webber Otto F, junk.
Weekly Democrat, A B Adams Editor and Publ. (See p 169.)
 West George, frt agt Eureka Springs Ry Co.
Western Hotel, Wm G Coppennoll Propr. (See p 169.)
 White Henry M C, justice of peace.
 White Mrs Zora E, dressmaker.
 Whitehead J M & Co (John M and Andrew J Whitehead), meats.
 Willet Bi-Chloride of Gold Cure, J H Hamilton sec.
 Woodruff B E, saw mill.
 York Wm T, shoes.

EVANS. A discontinued postoffice in Ouachita county. Send mail to Buena Vista.

EVANSVILLE. A post village in Vineyard township, Washington county, 192 miles northwest of Little Rock, and 30 southwest of Fayetteville, the county seat, nearest railroad station and banking point. Settled in 1828, it contains steam grist and saw mills, 3 churches and a district school. Population, 150. Mail, daily. F. M. Stewart, postmaster.

Bacon J A, general store.
 Bassham James, meats and feed stable.
 Bassham-Littlejohn Co, general store.
 Bryant Javan, physician.
Chandler J M, General Store.
 Childers W L, wagon and cabinetmaker.
 Denton B F, live stock.
 Ferguson I T & Son, wagonmakers.
 Flinn J R, general store, saw and grist mill and gin.
 Greer B F, notary public.
 Hughes T J, druggist and grocer.
 Lewis & Johnson, blacksmiths.
 Littlejohn Dr F N, saw and grist mill and gin.

Littlejohn F N & N B, general store.
McClure G W, General Store.
 Powhattan L, dentist.
 Rosser L W, cabinetmaker.

EVENING SHADE. A village in Piney Fork township, Sharp county, of which it is the judicial seat, 140 miles northeast of Little Rock, and 25 north of Batesville, the nearest railroad station and banking point. Settled in 1852, it contains saw and grist mills, cotton gin, 3 churches, a district school and a weekly newspaper, the *Sharp County Record*. Cotton is the principal shipment. Population, 325. Mail, daily. J. H. Wilkes, postmaster.

Abernethy J L, lawyer.
 Ault Joseph, carpenter.
 Bacon R S, physician.
 Bristow M C, saw mill.
 Brown H W, physician.
 Brown J L, dentist.
Cochran J P & Son, General Store.
 Collins J D, carpenter.
 Craig G E, physician.
 Davidson H J, painter.
 Davidson Samuel H, lawyer.
 Davidson T J, justice of peace.
 Goodman & Berry, wagonmakers.
 Grady J W, cotton gin.
 Hamilton & Co, flour and grist mill.
 Herm T I, first prin High School.
 Hill H B, county assessor.
 Horton D P, shoemaker and justice.
 Hutchison Jasper, sheriff.
 John A P, barber and constable.
 King D L, circuit clerk.
 Medley John S, saw mill.
 Metcalf J R, druggist.
 Rowlett H, carpenter.
 Sharp County Record, E G Henderson publ.
 Sharp I E, grist mill.
 Shaver C W, county treasurer.
Shaver & Cogger, Grocers, Toilet Articles and Notions.
 Southworth Rev W S (Methodist).
 Spurlock T J, grocer and shoemaker.
 Street J M, county surveyor.
 Turner W A, lawyer.
 Walnwright M G, meat market.
 Wann Joshua, county judge.
 Wilkerson P H, second prin High School.
 Williams, Price & Co, general store.

EXCELSIOR. A post village in Sebastian county, 185 miles northwest of Little Rock, 3 southwest of Greenwood, the county seat and shipping point, and 15 southeast of Fort Smith, the nearest bank-

ing point. Settled in 1875, it contains a steam grist mill and a cotton gin. Ships cotton. Population, 100. Mail, tri-weekly. J. D. Durrett, postmaster.

Cline J J, blacksmith.
 Condren John B, blacksmith and justice.
 Dobbins A H, dentist.
Durrett J D, General Store.
 Howard B W, physician.
 Sewell A B, grist mill and gin.
 Taylor D T, constable.
 Yaden T P, justice of peace.

EXETER. Marion county. Name changed to Rush.

EYE. A country postoffice in Polk township, Calhoun county, 6 miles northwest of Hampton, the judicial seat, 9 from Harden, the nearest rail approach and 19 from Camden, the nearest banking point. Mail, daily. Joseph B. Dunn jr., postmaster.

Dunn Joseph B, Farmer.
 Stringfellow & Hall, flour mill.

FAIRCHILD. A country postoffice in Union township, Garland county, 8 miles northeast of Hot Springs, the judicial seat, banking and shipping point. Mail, semi-weekly. Wm. D. Godbehre, postmaster.

Evans M, dairy.
 Gibbs, saw mill.
 Godbehre James M, constable.
Godbehre Wm D, Fruit Grower.
 Malone, grist mill.
 Owen Thomas, physician.
 Smith B, grist mill.

FAIRFIELD. A postoffice on the St. L., I. M. & S. Ry, in Victoria township, Jefferson county, 48 miles southeast of Little Rock, and 6 east of Pine Bluff, the county seat and nearest banking point. Population, 100. Mail, daily. John P. Murphy, postmaster.

Butts C W, farmer.
 Cocoran J W, farmer.
 Davis George A, farmer.
 Davis G W, farmer.
 Hemmingway Wm, farmer.
 Jones J C, blacksmith.
Murphy John P, General Store and Planter.
 Nevills C H, farmer.
 Turlock M S, farmer.
 White R H, physician.